

PREPARED FOR:  
O'BRIEN FAMILY LTD. PARTNERSHIP  
C/O JEAN DIVANE  
1430 FOREST AVE.  
RIVER FOREST, IL 60305

PATHFINDER SURVEYING INC.  
N3705 WILLOWBEND LANE  
LAKE GENEVA, WI, 53147  
262-248-3697

PLAT OF SURVEY

- OF -

LOTS 1 AND 2, BLOCK 2, OF GLENWOOD SPRINGS  
SUBDIVISION, LOCATED IN THE VILLAGE OF  
FONTANA-ON-GENEVA LAKE, WALWORTH COUNTY,  
WISCONSIN

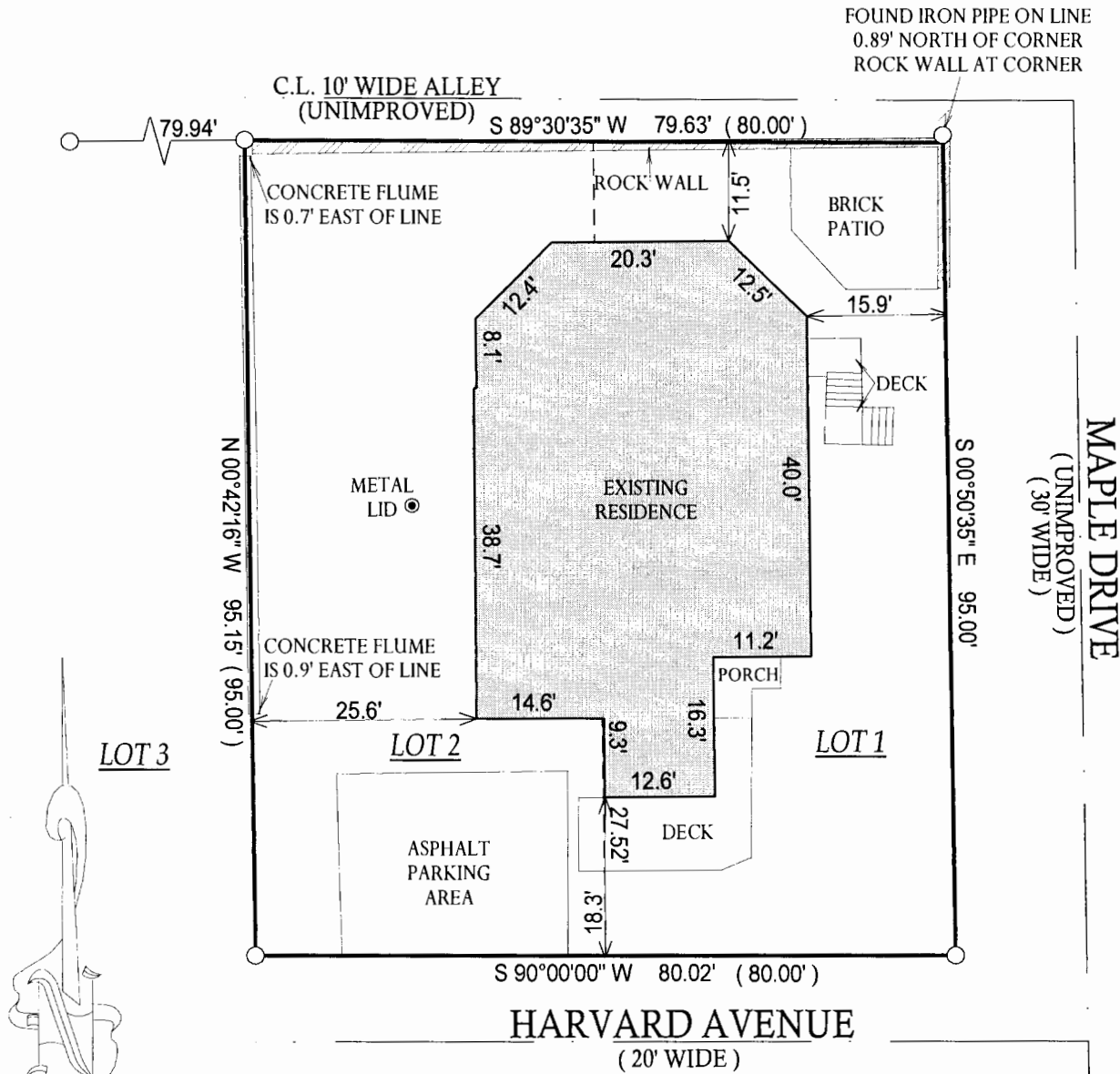

DEC 28 2006  
SMK

- ( ) = recorded as
- = set iron bar
- = found iron bar
- = found iron pipe
- = set iron pipe

SCALE: 1" = 20'

JOB #: 06-255

TAX KEY #: SGS 00007

COMPARE LEGAL DESCRIPTION ABOVE AND DRAWING WITH DEED. FOR BUILDING RESTRICTIONS AND EASEMENTS NOT SHOWN, REFER TO DEED, ABSTRACT SOURCES AND LOCAL MUNICIPAL CODES. NOTIFY THE SURVEYOR IMMEDIATELY OF ANY DISCREPANCY.

"I hereby certify that I have surveyed the above described property and that the above map, to the best of my knowledge and belief, is a true representation thereof and shows the size and location of all visible structures, apparent easements and encroachments if any." This survey is made for the present owners of the property, and those who purchase, mortgage, or guarantee the title thereto, within one year from the date hereof.

NOTE: BASIS OF BEARING IS HARVARD  
STREETS IS ASSUMED EAST-WEST.

DATED THIS 30th DAY OF MAY, 2006.

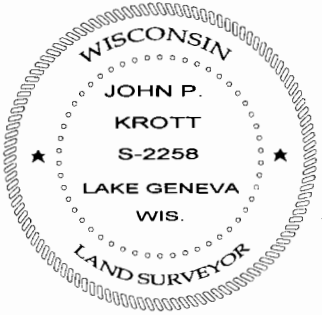

John P. Krott  
JOHN KROTT S - 2258  
Wisconsin Registered Land Surveyor  
( original if signed in red )

005 - 2401